

PERMIT

CITY OF NAPOLEON - BUILDING DEPARTMENT

255 West Riverview Avenue, Napoleon, Ohio 43545 - 419-592-4010

Permit No. 01170 Issued 22 May 86
date

Job Location 525 Maumee Avenue West
address

Lot _____
subdiv or legal discript

Issued By Daniel E. Bucher
building official

Owner Brett Griggs 592-2656
name tel.

Address 525 Maumee Avenue West

Agent Self
builder-eng.-etc. tel.

Address _____

Description of Use Single Family Residential

Residential R4
no. dwelling units

Commercial _____ Industrial _____

New XXXXX Add'n. _____ Alter _____ Remodel _____

Mixed Occupancy _____

Change of Occupancy _____

Estimated Cost \$ 200.00

	FEES	BASE	PLUS	TOTAL
<input type="checkbox"/>	BUILDING			
<input checked="" type="checkbox"/>	ELECTRICAL	5.00	-0-	5.00
<input type="checkbox"/>	PLUMBING			
<input type="checkbox"/>	MECHANICAL			
<input type="checkbox"/>	DEMOLITION			
<input type="checkbox"/>	ZONING			
<input type="checkbox"/>	SIGN			
	WATER TAP			
	SEWER TAP			
	TEMP. ELECT.			
	ADDITIONAL PLAN REVIEW	Struct. _____ hrs	Elect. _____ hrs	
	TOTAL FEES.....			5.00
	LESS MIN. FEES PAID _____ <small>date</small>			-0-
	BALANCE DUE.....			5.00

ZONING INFORMATION

district	lot dimensions	area	front yd	side yds	rear yd
max hgt	no pkg spaces	no ldg spaces	max cover	petition or appeal req'd	date appr

WORK INFORMATION:

Size: Length _____ Width _____ Stories _____ Ground Floor Area _____

Height _____ Building Volume (for demo. permit) _____ cu. ft.

Electrical: 60 amp feeder to garage plus 6 receptacles and 4 lights
brief description

Plumbing: _____
brief description

Mechanical: _____
brief description

Sign: _____ Dimensions _____ Sign Area _____
type

Additional Information: _____

Date 5/23/86 Applicant Signature Brett Griggs owner-agent

PAID

MAY 23 1986

CITY OF NAPOLEON

PERMIT

CITY OF NAPOLEON - BUILDING DEPARTMENT

255 West Riverview Avenue, Napoleon, Ohio 43545 - 419-592-4010

Permit No. 01170 Issued 22 May 86
date

Job Location 525 Maumee Avenue West
address

Lot _____
sub-div or legal discript

Issued By Dave E. Buehler
building official

Owner Brett Griggs 592-2656
name tel.

Address 525 Maumee Avenue West

Agent Self
builder-eng.-etc. tel.

Address _____

Description of Use Single Family Residential

Residential R4
no. dwelling units

Commercial _____ Industrial _____

New XXXXX Add'n. _____ Alter _____ Remodel _____

Mixed Occupancy _____

Change of Occupancy _____

Estimated Cost \$ 200.00

FEES	BASE	PLUS	TOTAL
<input type="checkbox"/> BUILDING			
<input checked="" type="checkbox"/> ELECTRICAL	5.00	-0-	5.00
<input type="checkbox"/> PLUMBING			
<input type="checkbox"/> MECHANICAL			
<input type="checkbox"/> DEMOLITION			
<input type="checkbox"/> ZONING			
<input type="checkbox"/> SIGN			
WATER TAP			
SEWER TAP			
TEMP. ELECT.			
ADDITIONAL PLAN REVIEW	Struct. _____ hrs	Elect. _____ hrs	
TOTAL FEES.....			5.00
LESS MIN. FEES PAID _____ <small>date</small>			-0-
BALANCE DUE.....			5.00

ZONING INFORMATION

district	lot dimensions	area	front yd	side yds	rear yd
max hgt	no pkg spaces	no ldg spaces	max cover	petition or appeal req'd	date appr

WORK INFORMATION:

Size: Length _____ Width _____ Stories _____ Ground Floor Area _____

Height _____ Building Volume (for demo. permit) _____ cu. ft.

Electrical: 60 amp feeder to garage plus 6 receptacles and 4 lights
brief description

Plumbing: _____
brief description

Mechanical: _____
brief description

Sign: _____ Dimensions _____ Sign Area _____
type

Additional Information: _____

Date 5/23/86 Applicant Signature Brett Griggs owner-agent

PAID

MAY 23 1986

CITY OF NAPOLEON

07170

NO.	NAME	GRADE	COMPONENT	STATUS
1	[illegible]	[illegible]	[illegible]	[illegible]
2	[illegible]	[illegible]	[illegible]	[illegible]
3	[illegible]	[illegible]	[illegible]	[illegible]
4	[illegible]	[illegible]	[illegible]	[illegible]
5	[illegible]	[illegible]	[illegible]	[illegible]
6	[illegible]	[illegible]	[illegible]	[illegible]
7	[illegible]	[illegible]	[illegible]	[illegible]
8	[illegible]	[illegible]	[illegible]	[illegible]
9	[illegible]	[illegible]	[illegible]	[illegible]
10	[illegible]	[illegible]	[illegible]	[illegible]
11	[illegible]	[illegible]	[illegible]	[illegible]
12	[illegible]	[illegible]	[illegible]	[illegible]
13	[illegible]	[illegible]	[illegible]	[illegible]
14	[illegible]	[illegible]	[illegible]	[illegible]
15	[illegible]	[illegible]	[illegible]	[illegible]
16	[illegible]	[illegible]	[illegible]	[illegible]
17	[illegible]	[illegible]	[illegible]	[illegible]
18	[illegible]	[illegible]	[illegible]	[illegible]
19	[illegible]	[illegible]	[illegible]	[illegible]
20	[illegible]	[illegible]	[illegible]	[illegible]

[Faint, mostly illegible text, likely a memo or report content]

[illegible]	[illegible]
[illegible]	[illegible]

[Additional faint, mostly illegible text at the bottom of the page]

17
18
19
20
21
22
23
24
25
26
27
28
29
30
31
32
33
34
35
36
37
38
39
40
41
42
43
44
45
46
47
48
49
50

CITY OF NAPOLEON
BUILDING INSPECTION DEPARTMENT
APPLICATION FOR ELECTRICAL PERMIT
(Please print or type)

The undersigned hereby makes application for installation or replacement of electrical equipment as herein specified, agreeing to do all such work in strict accordance with the City of Napoleon's adopted Electrical Codes.

Owner's Name Bret Griggs Address 525 W Maurice

Electrical Contractor _____ Telephone No. 592-2656

Address _____

General Contractor _____ Telephone No. _____

Address _____

Location of Project garage Cost of Project \$ 100.00

Work Information:

Residential 1 Commercial _____ Industrial _____

No. Units

New Service Change _____ Rewiring _____ Additional Wiring _____

Brief Description of Work: wiring receptacles & lights

for garage

Size of proposed service entrance 60 amps Number of new circuits 4

Type of proposed service entrance _____ Underground Overhead _____

Require Temporary Electric _____ (Yes or No)

Total Floor Area - Commercial and Industrial only _____ sq. ft.

Additional Information: _____

*Ground fault circuit interrupter protection is required on all 120-volt single phase, 15 and 20 amp. Circuits which are part of a temporary electric service; and also on bathroom, outdoor, and garage receptacles in all dwelling units. Art. 210-8 N.E.C.

*Application for permit shall be accompanied by two complete sets of plans including: Electrical layout and riser diagram. (For commercial and industrial work only).

Date 5/19/86 Applicant's Signature Bret Griggs

PERMIT NO.

PERMIT FEE \$

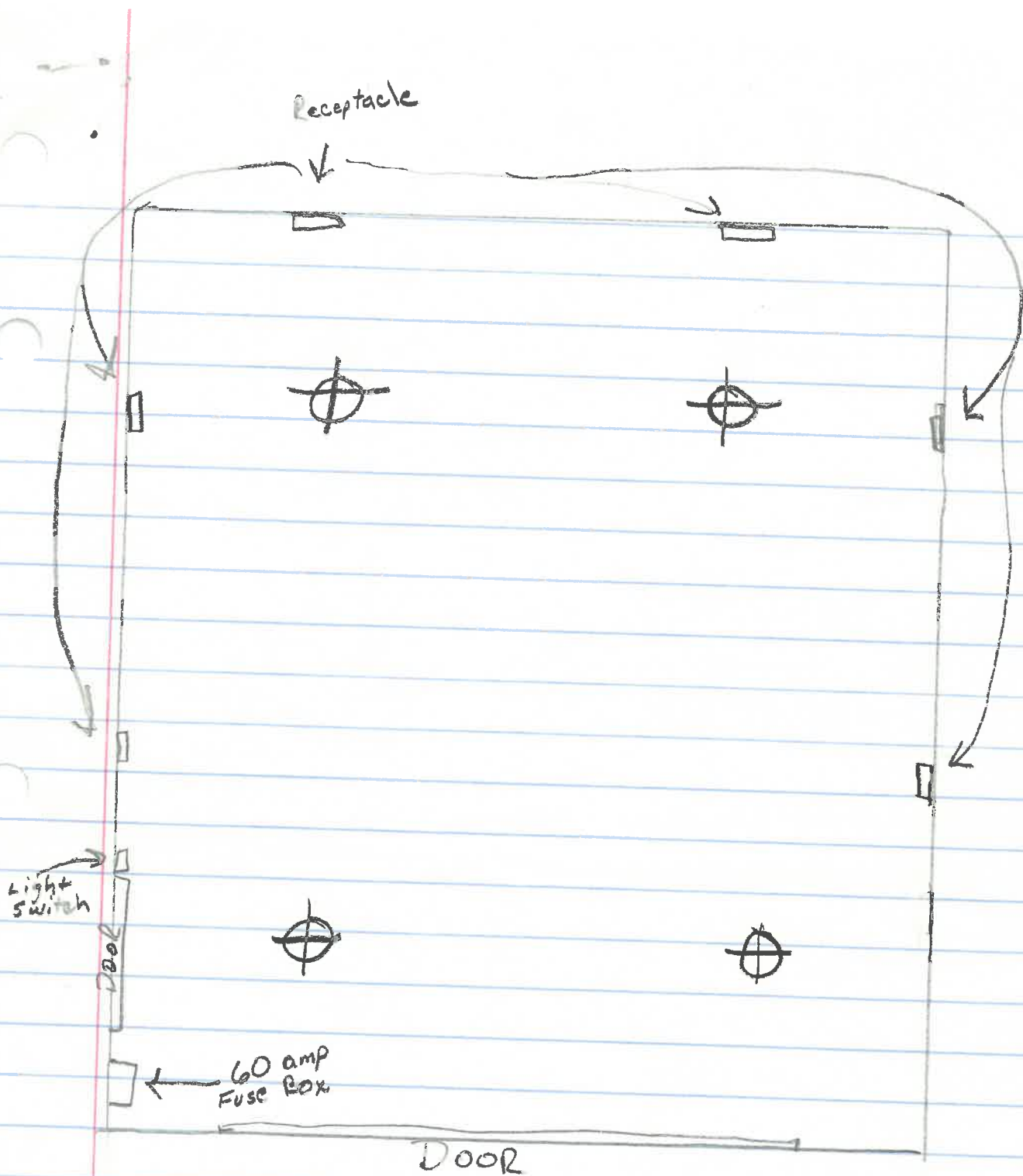

all receptacles 2' from floor
 6 Receptacles · 3 on a circuit 2 circuits
 4 lights on one circuit
 1 open circuit
 main line coming from house on 60 amp
 Breaker no #4 wire

